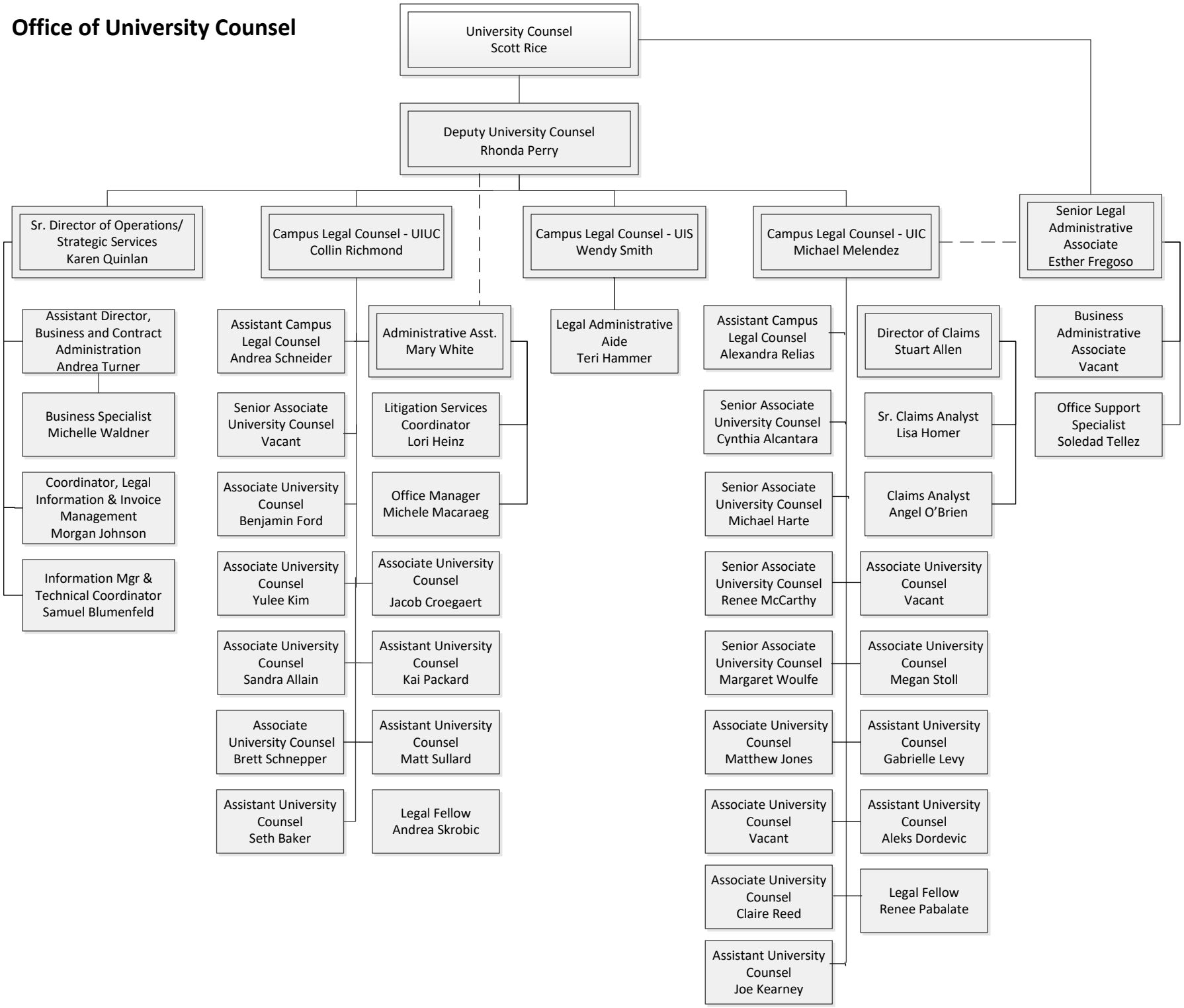Office of University Counsel